

WATCH TOWER BIBLE & TRACT SOCIETY OF INDIA
 SITE PLAN SHOWING THE PROPOSED PRAYER HALL AND RESIDENTIAL BUILDING [FIRST FLOOR] S.No 82/2, 3A, 4, 5, 6, 7B AT VALARMATHI NAGAR, ORAGADAM VILLAGE AMBATHUR, MADRAS

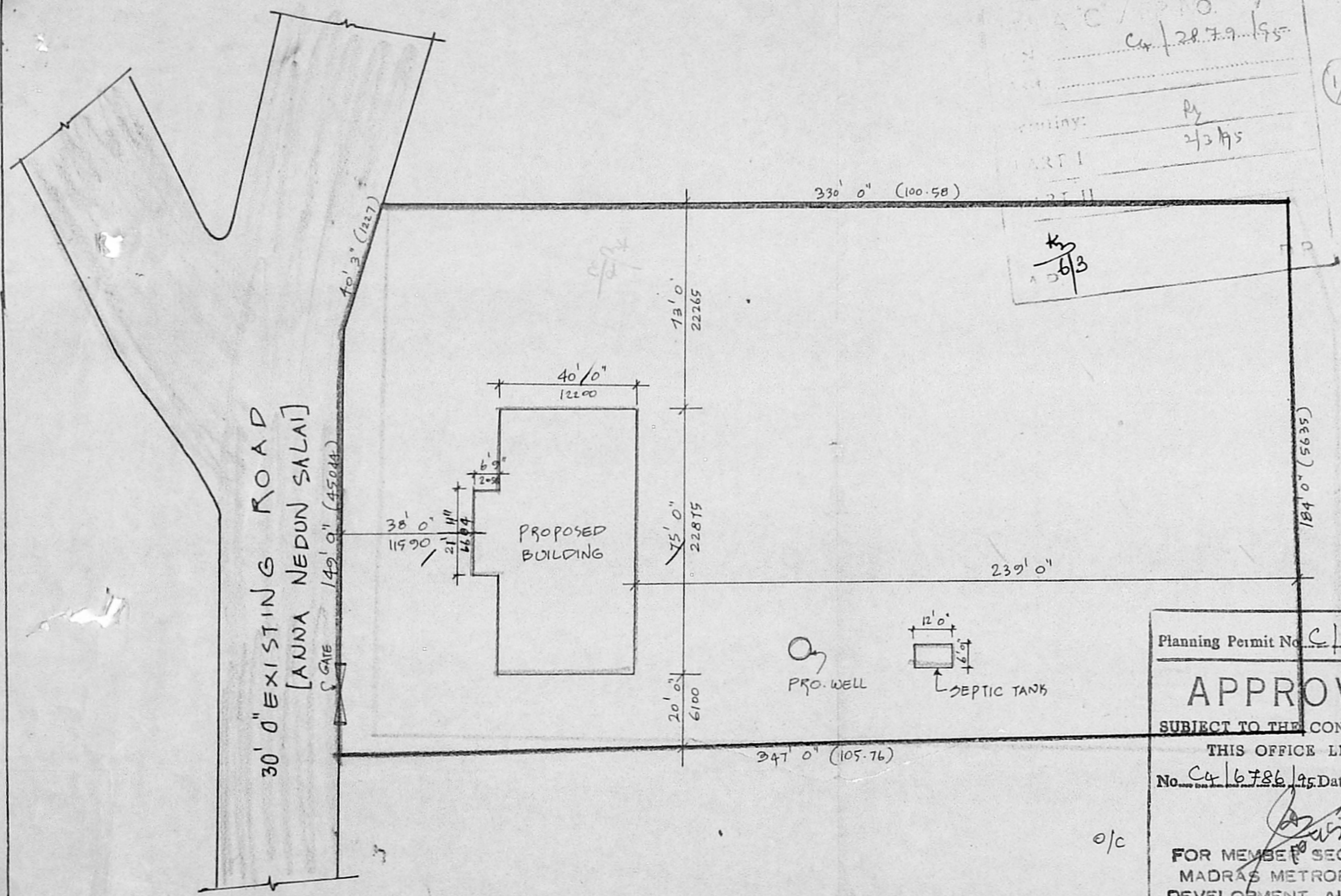

APPROVED
 No. C4/2879/95
 PART I
 PART II
 1/2

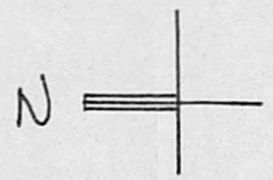

Planning Permit No. C.P.P. 162^A/B/95
APPROVED
 SUBJECT TO THE CONDITIONS IN THIS OFFICE LETTER.
 No. C4/6786/95 Date: F. 95
 FOR MEMBER SECRETARY
 MADRAS METROPOLITAN
 DEVELOPMENT AUTHORITY
 MADRAS - 600 008.

SITE PLAN SCALE : 1:500 1" = 40' 0"
 1/2
 10/4

COLOUR INDEX

PROPOSED	
ROADS	
SITE BOUNDARY	

OWNER

 A. S. Srinivasan, DCE, AMISE., MICI
 LICENSED SURVEYOR
 AMBATTUR MUNICIPALITY & AVADI TOWNSHIP
 CORPORATION OF MADRAS.
 CLASS II REG No: 203
 SRINIVASA CONSTRUCTIONS.
 339, TIC ROAD, AMBATTUR,
 LICENSED SURVEYOR MADRAS-600 053

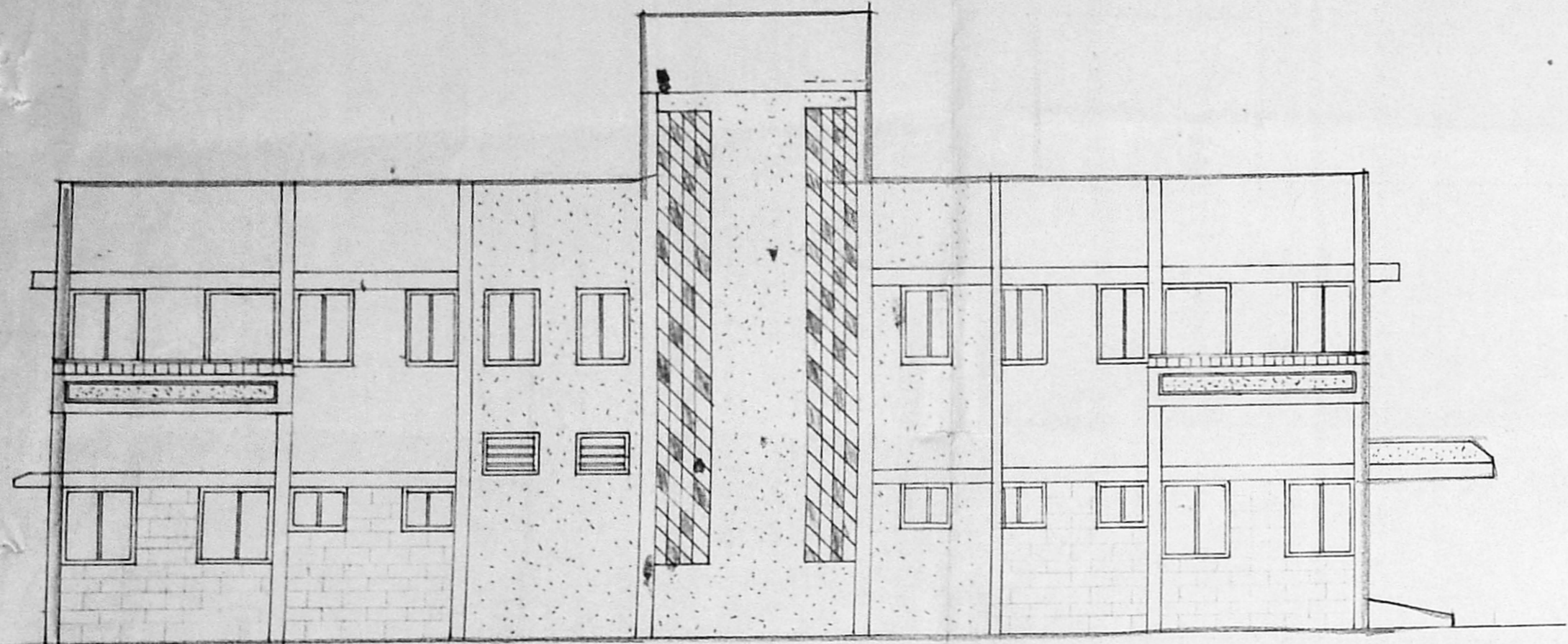

ELEVATION

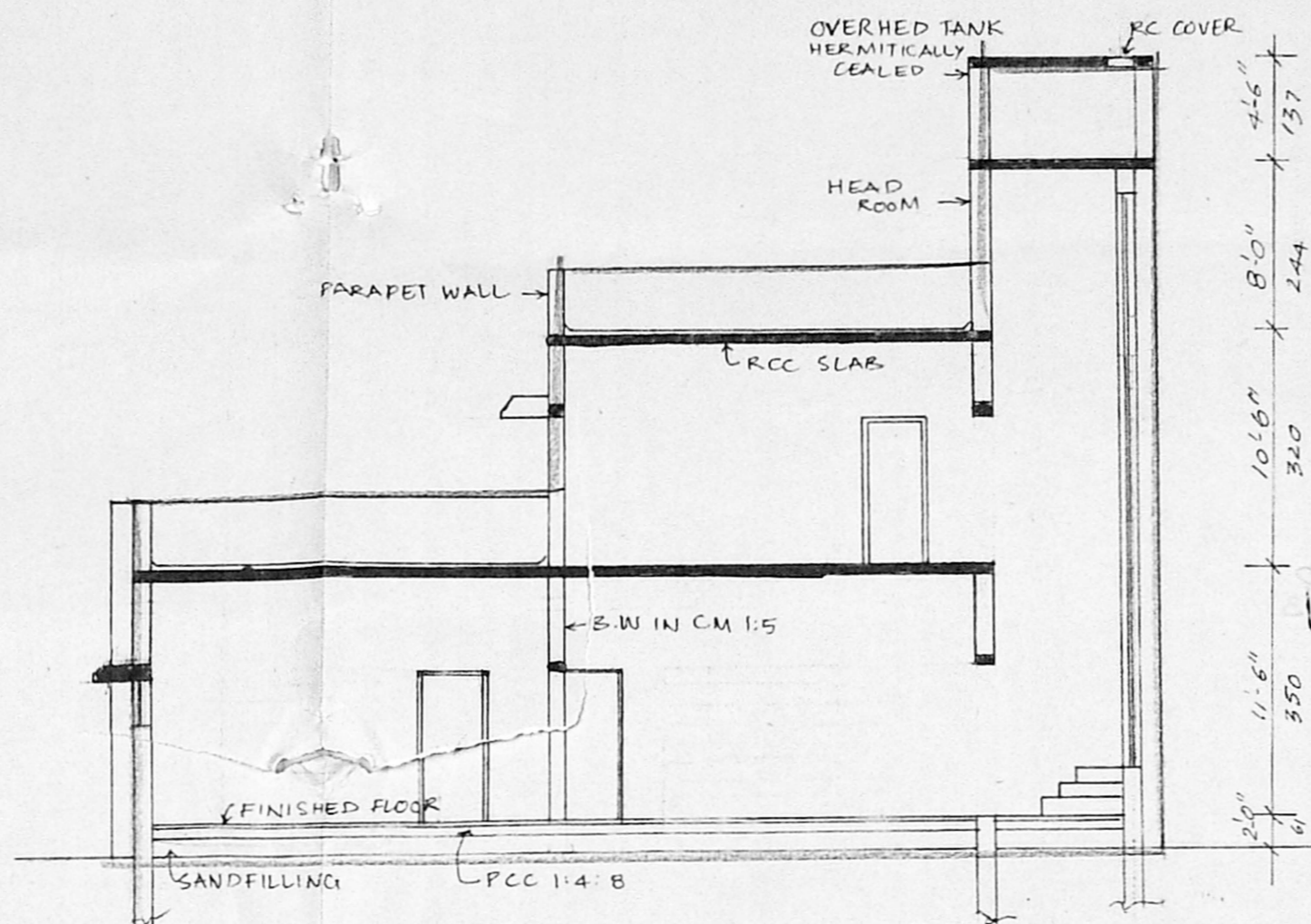

SECTION ON 'A-B'

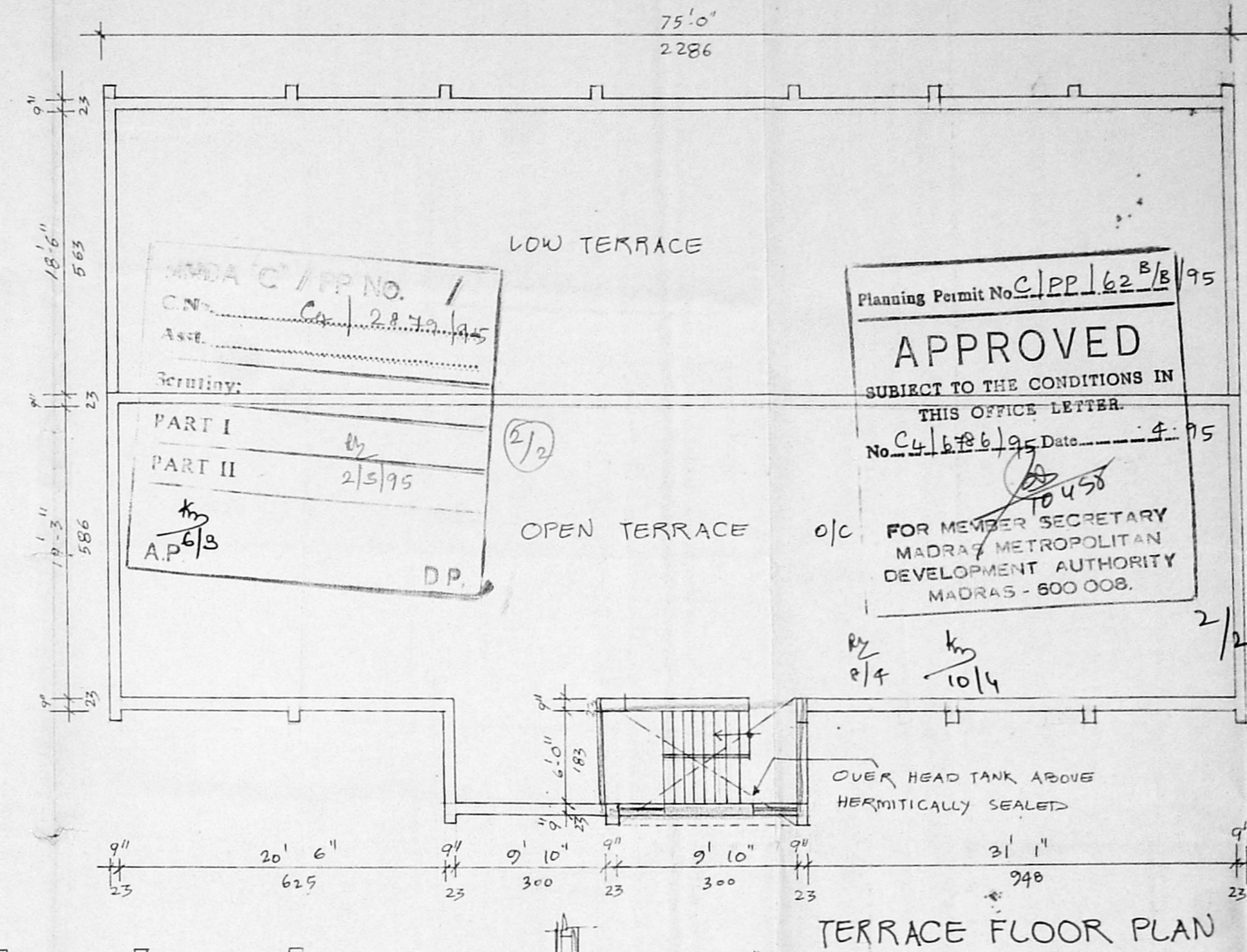

TERRACE FLOOR PLAN

SCHEDULE OF JOINERY

D	WOODEN DOOR	2'0" x 7'0"	915 x 2135
D1	WOODEN DOOR	2'9" x 7'0"	840 x 2135
D2	WOODEN DOOR	2'6" x 7'0"	760 x 2135
D3	WOODEN DOOR	4'0" x 7'0"	1220 x 2135
W	GLAZED WINDOW	3'0" x 4'6"	915 x 1370
W1	GLAZED WINDOW	5'0" x 4'6"	1525 x 1370
V	GLAZED VENTILATOR	3'0" x 2'0"	915 x 610

AREA STATEMENT

TOTAL SITE AREA	5950 SQ.M
GROUND FLOOR AREA	3148 SFT 292 SQ.M
FIRST FLOOR AREA	1773 SFT 165 SQ.M
TOTAL FLOOR AREA	4921 SFT 457 SQ.M

COLOUR INDEX

PROPOSED ROADS	
SITE BOUNDARY	

WATCH TOWER BIBLE & TRACT SOCIETY OF INDIA
 PROPOSED PRAYER HALL AND RESIDENTIAL BUILDING [FIRST FLOOR] IN S.No 82/2.3A, 4,5,6,7B AT VALARMATHI NAGAR, ORAGADAM VILLAGE, AMBATHUR, MADRAS
 SCALE: 1" = 8'0" OR 1:100

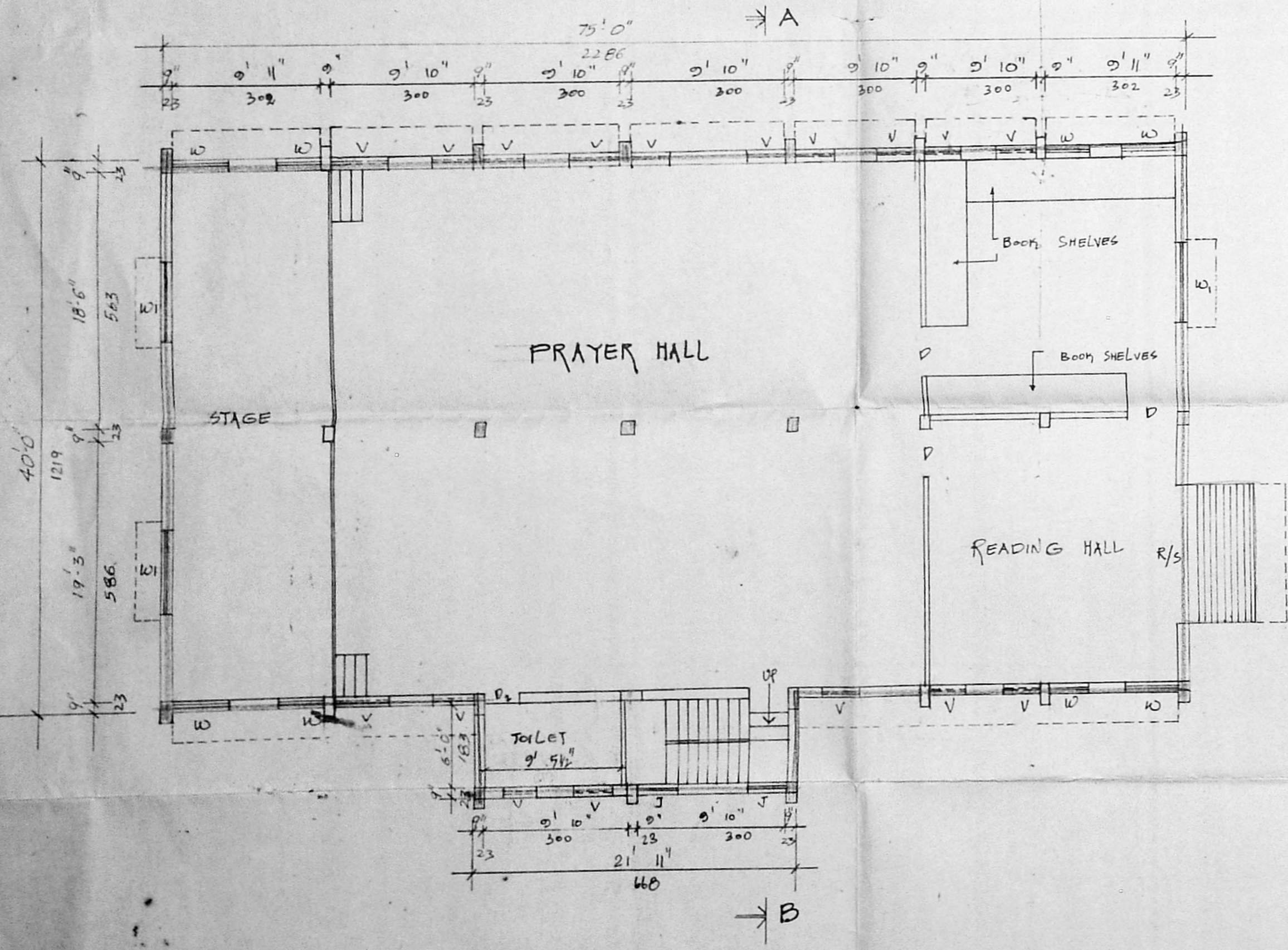

GROUND FLOOR PLAN

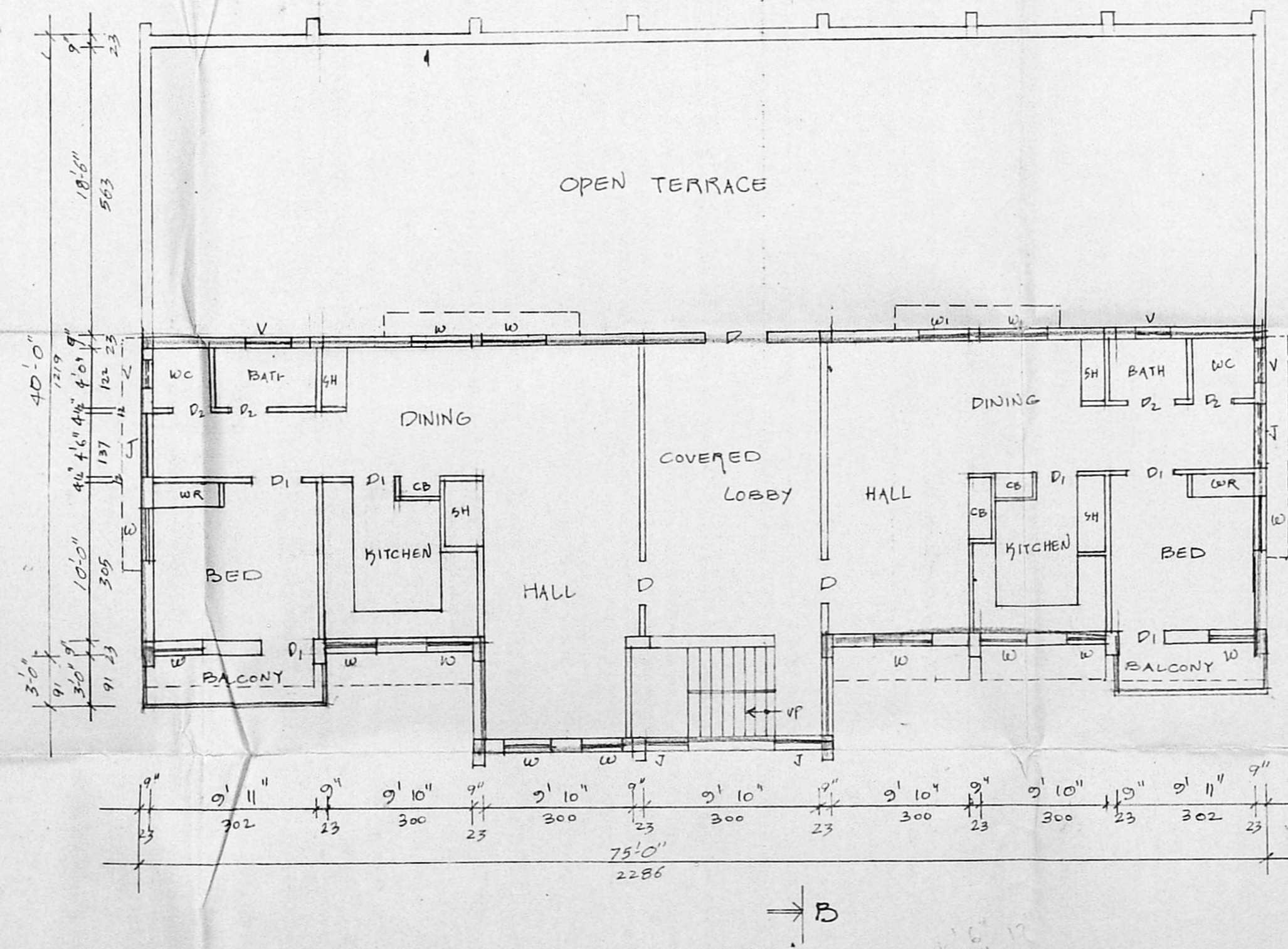

FIRST FLOOR PLAN

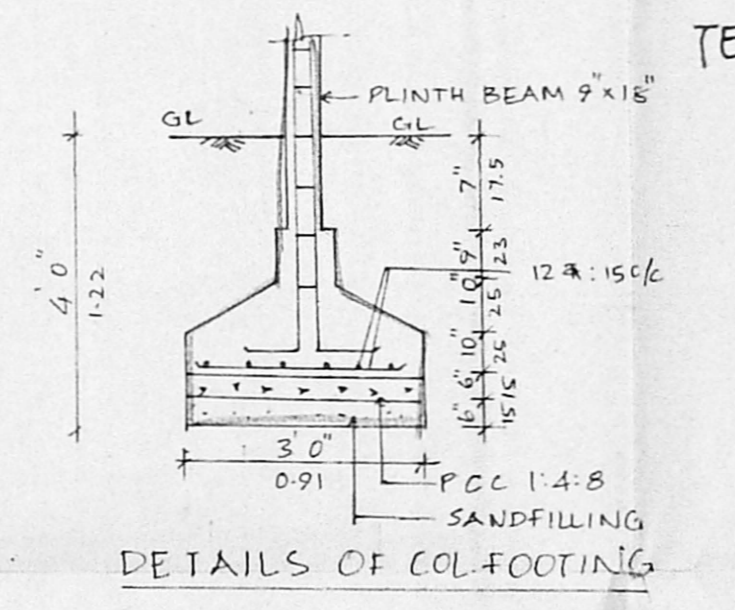

DETAILS OF COL-FOOTING

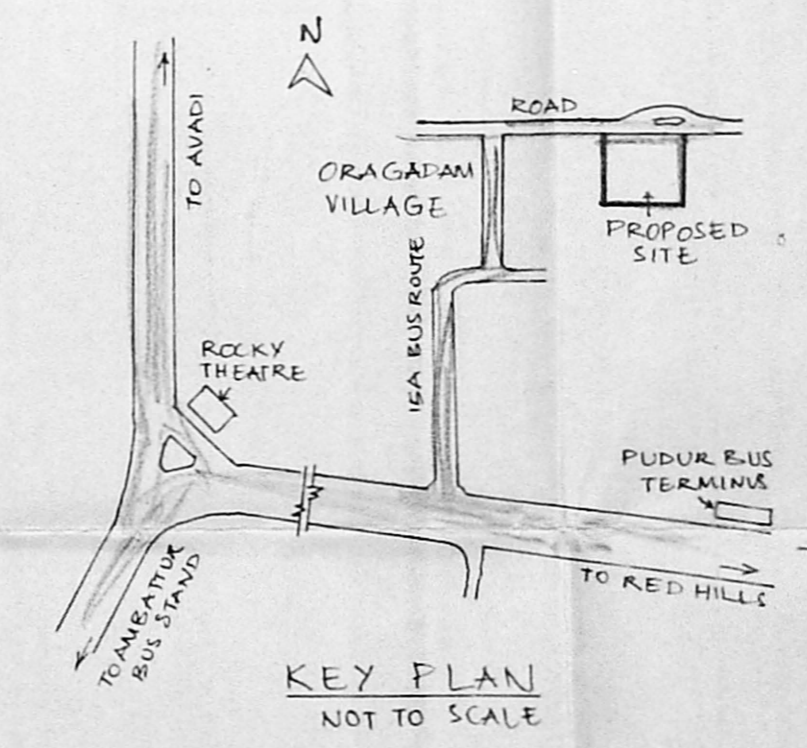

KEY PLAN NOT TO SCALE

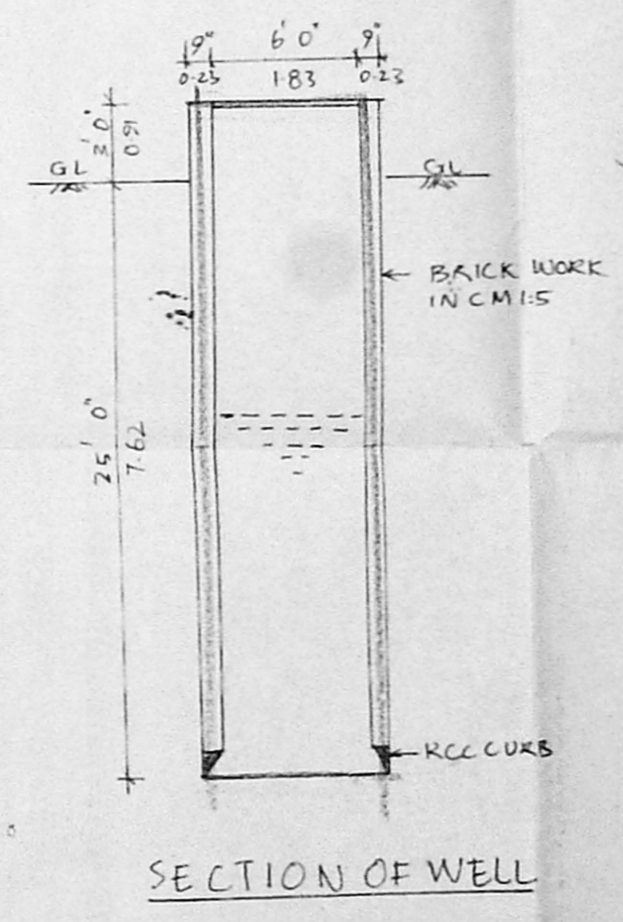

SECTION OF WELL

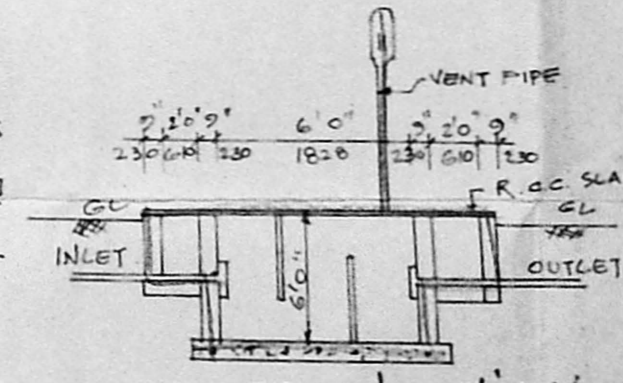

SECTION ON 'A-A'

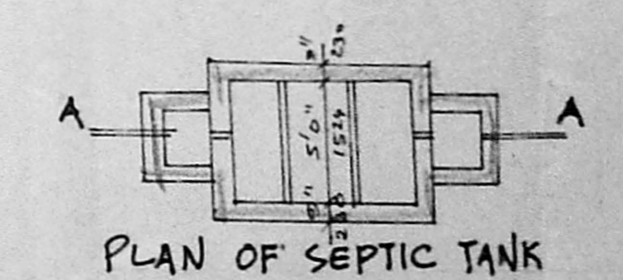

PLAN OF SEPTIC TANK

OWNER: *[Signature]*

A. C. J. *[Signature]*
 LICENSED SURVEYOR
 AMBATTUR MUNICIPALITY & WADI TOWNSHIP CORPORATION OF MADRAS
 CLASS II REG No-209
 SRINIVASA CONSTRUCTIONS,
 339 TIC ROAD, AMBATTUR,
 MADRAS-600 053.
 LICENSED SURVEYOR